Product data sheet



GF Uponor Smart Radi adapter 15CU-3/4" Euro

1013830

- With 3/4FT eurocone, elastically sealing, for the connection of the coated copper pipe 15 x 1 mm of the Uponor press connection elbow, Uponor press connection tee to the tap battery, radiator or Uponor radiator connection adapter with 3/4FT eurocone.
- Coated brass union nut, brass clamp ring blank and sealing cone made of EPDM.
- Ribbed union nut with wrench size 27.

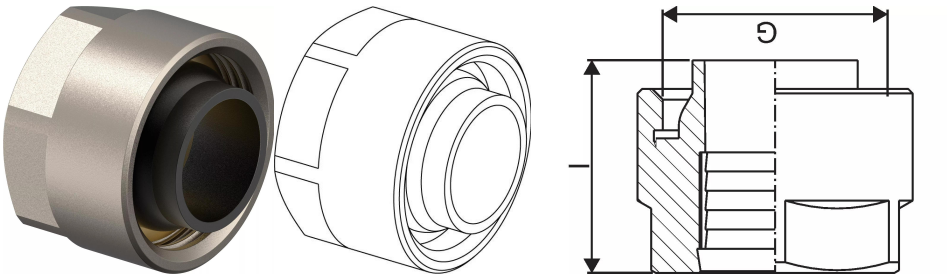

Application information GF Uponor Smart Radi adapter

Specification

- Suitable for coated copper pipes (15 × 1 mm), MLCP 16 × 2 mm, PE-Xa and MLC connection lines
- Components made of tin-plated brass, coated brass, coated copper, polystyrene, and PP
- Compatible with S-Press, Q&E, clamp compression adapters and Eurocone interfaces

If not different mentionned:
- Fire-rated cover plates (e.g., EN 13501-1 classes B2 or E depending on model)
- Q&E rings must be ordered separately if not different mentioned

Application

- Connecting radiators to Uponor MLCP or Uni Pipe PLUS heating circuits
- Providing stable, aligned flow and return lines using dedicated adapters and connection boxes
- Interfacing with radiator valves via system-specific compression sets (Danfoss, Heimeier, Oventrop)
- Protecting and guiding pipes at wall or floor penetrations with cover plates and protective sleeves

GF Uponor Smart Radi adapter 15CU-3/4" Euro

1013830

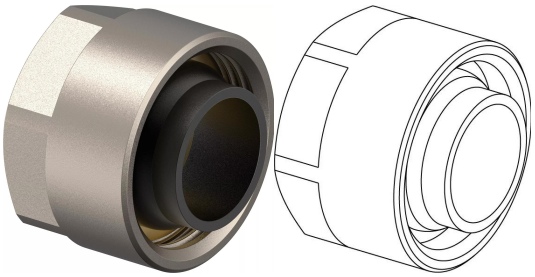

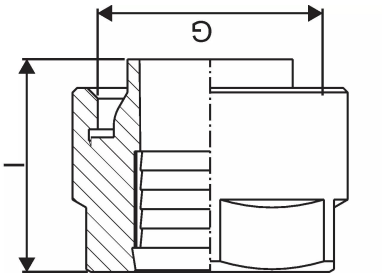

Measurements

Cylindric_thread_G	0,75
LENGTH_L	21

Product code

Item no EAN	4021598010680
Item no GF	35001013830
Item no GTIN	04021598010680

Dimensions

Item Unit Height	27
Item Unit Length	30
Item Unit Weight	0,046
Item Unit Width	30
Item_UOM	pce

Packaging

Packaging GTIN PL1	06414905435289
Packaging GTIN PL3	06414905445288
Packaging GTIN PL4	06414905488803
Packaging Height PL1	40
Packaging Height PL3	125
Packaging Height PL4	800
Packaging Length PL1	330
Packaging Length PL3	160
Packaging Length PL4	1200
Packaging Quantity PL1	10
Packaging Quantity PL3	80
Packaging Quantity PL4	7680

Packaging Type PL1	Plastic_Bag
Packaging Type PL3	Box
Packaging Type PL4	Pallet
Packaging Volume PL1	0,001188
Packaging Volume PL3	0,0066
Packaging Volume PL4	0,768
Packaging Weight PL1	0,465
Packaging Weight PL3	3,8
Packaging Weight PL4	381,813
Packaging Width PL1	90
Packaging Width PL3	330
Packaging Width PL4	800

Documents

Page with all documents

Excellence in Flow

Visit our webpage to get in contact with your local specialist:
www.georgfischer.com/locations



Uponor Corporation

Ilmalantori 4
00240, Helsinki
Finland

T +358 (0)20 129 211
E communications@georgfischer.com

www.uponor.com

+GF+